

ALTO SAX

I

MARGIE

2.  
21 32 33 34

35 36 37 38

39 40 41 42

[SULOS-OPEN]

43 44 50

(STOP) PLAY 1ST TIME ONLY

51 52 53 54

55 56 57 58

(Stop)

59 66 67 74

(UNIS.)  
75 76 77 78

79 80 81 82

83 84 85 86

MARCIÒ (ALTO I) Pg. III

- 5 -

KEEP TIME

Measures 87-90: *Soli* (87-90)

Measures 91-94: (91-94)

Measures 95-97: (95-97)

Measures 98-100: *UNIS.* (98-100)

Measures 101-104: (101-104)

Measures 105-108: *Soli* (105-108)

Measures 109-112: *UNIS.* (109-112)

Measures 113-116: (113-116)

Measures 117-119: *Soli* (117-119)

Measures 120-121: *Reprise* (120-121)

ndALTO SAX

II

MARGIE

ALTO II - MARGIE - Pg. II

24

31 32 33 34

35 36 37 38

39 40 41 42

Toc Solo (Drum)

"Blow"

43 44 45 46

47 48 49 50

51 52 53 54

55 56 57 58

59 60 61 62

63 64 65 66

67 68 69 70

71 *Dm?* 72 *G? (ca)* 73 *C* 74 *(Modo)*

75 *(UNIS)* 76 77 78

79 80 81 82

83 84 85 86

87 88 89 90 *(Solo)* *KEEP TIME*

91 92 93 94

95 96 97 98

(-1-)

99 100 101 102

103 104 105 106

(Solo) 107 108 109 110

(WHS) 111 112 113 114

115 116 117 (Solo)

118 (B♭ A) 119

3rd TENOR SAX

MARGIE

TEN. 3 - PG. II - MARIE

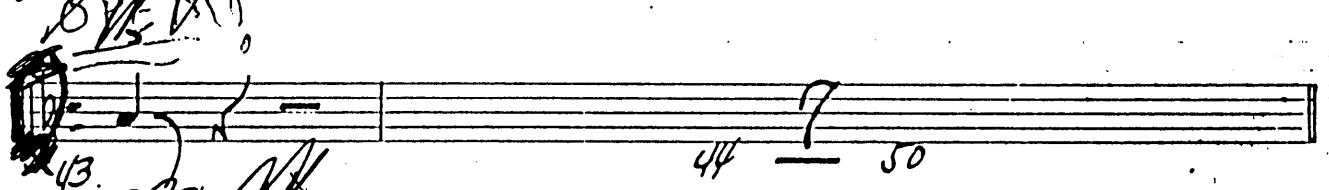

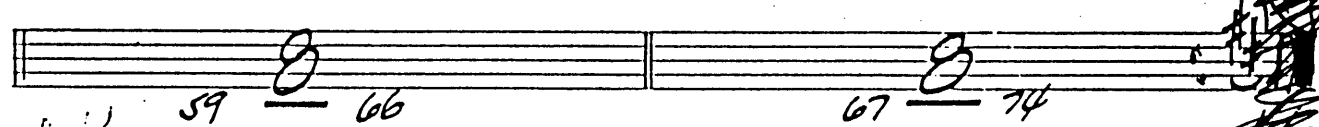

MARIE

VERSE 3 PAGE 3

3 KEEP TIME

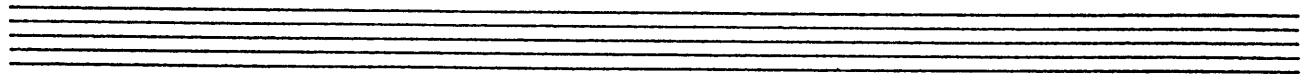

# 4th TENOR SAX

## MARGIE

MARGIE - FIFTEEN. - PG. II

31 32 33 34

35 36 37 38

39 40 41 42

OPEN

TONE [43] [44] [45] [46] [47] [48] [49] [50]

43 44 50

55 56 57 58

59 66 67 74

(UNIS.)

75 76 77 78

79 80 81 82

83 84 85 86

MARGIE (TEBBA)

- 3 -

KEEP TIME

BARITONE SAX

MARGIE

*W.A.A.*

(Soli)

1 2 3 4

5 6 7 8

9 16

17 18 19 20

21 22 23

24 25 26

(WIS.)

27 28 29 30

31 32 33 34

*W.A.A.*

BARI - MARGIE PG 11

35 36 37 38

39 40 41 42

43 OPEN 44 50

51 52 53 54

55 56 57 58

59 66 67 74

75 76 77 78

79 80 81 82

83 84 85 86

87 88 89 90

MARGIE (B&E)

3

91 92 93 94

95 96 97

98 99 100

101 102 103 104

105 106 107 108

109 110 111 112

113 114 115 116

117 118 119

# TRUMPET

## MARGIE

(Wilson)

Handwritten notes: "open" and "until CUE".

MARIE (TR. 1)

(Vivis)

101 102 103 104

(Tutti)

105 106 107 108

109 110 111 112

s)

113 114 115 116

117 3 119

Back to ss.

Four empty musical staves for continuation of the piece.

2nd TRUMPET

MARGIE

(WILSON)

1 2 3 4

6 7

CUP

9 16

17 19 20 21 22

23 24 26

27 28 29 30

32 33 34

OPEN

36 37 38

(TRPT. 2) MARGIE - 3 -

Five empty musical staves, each consisting of five horizontal lines, arranged vertically below the previous staff.

MARIE [TR. 3]

Five empty musical staves, each consisting of five horizontal lines, arranged vertically below the previous staff.

# 4th TRUMPET

## MARGIE

МАРИЯ (ТРЕТ. А)

Five empty musical staves, each consisting of five horizontal lines.

1st TROMBONE

MARGIE

39 40 41 42

43 44 50

51 58 59 66

67 73 74 78

75 76 77 78

79 80 82

(Solo)

83 84 86

87 88 89 90 92

93 94 95 96

97 98 99 100

TRBU. 1 | MARCIA - 3 -

Five empty musical staves, each consisting of five lines, arranged vertically.

2nd

TROMBONE

MARGIE

Marion Evans Chart

OPEN TO 75

MARGIE (Trad. 2)

- 3 -

Five empty musical staves for accompaniment or other parts.

**III**  
**IMBONE**

**MARGIE**

Chord progression staff 1: Eb / % / % / % | Ab / % / % | Ab A°

Chord progression staff 2: Eb | D9 Db9 | C9 | C9 | F7 | F7 | Bb7 | Bb7 |

Chord progression staff 3: Eb | % | % | % | Ab | Ab | G7 | % Bb7 |

Chord progression staff 4: Eb | Fm7 | Gm7 | C9 | Fm7 | Bb7 | Eb | %

Empty musical staff.

4th

TROMBONE

MARGIE :

Empty musical staff for measures 9-16. A fermata is written above the staff between measures 9 and 16.

MARGIE (TRBU. 4)

101 5 105 106

107 108 109 110

111 112 113 114

115 116 117 119

Seven empty musical staves for notation.

GUITAR

MARGIE

(202)

МАКЫЙ (ГОТАР)

-3-

- Measure 83: C
- Measure 84: Dm7
- Measure 85: Em7
- Measure 86: C9 B9 Bb9 A9
- Measure 87: D9
- Measure 88: F0
- Measure 89: D9 Ab9 G13
- Measure 90: 3 (triplet)
- Measure 91: Cmaj7
- Measure 92: Dm7
- Measure 93: Em C Em F Gm7 C13(A)
- Measure 94: Fmaj7 F7 F6
- Measure 95: F6
- Measure 96: Bm7
- Measure 97: E7
- Measure 98: A7 D7 G13
- Measure 99: Cmaj7
- Measure 100: Dm7
- Measure 101: Em7(s)
- Measure 102: A13(A)
- Measure 103: Dm7(s) G13
- Measure 104: Bb9 A9 Eb9 D9
- Measure 105: Dm7
- Measure 106: G9
- Measure 107: C Bm7 C7 Am7 Eb
- Measure 108: Fm7
- Measure 109: D7+
- Measure 110: G7+
- Measure 111: C
- Measure 112: Eb D D C
- Measure 113: Eb
- Measure 114: D
- Measure 115: D
- Measure 116: C
- Measure 117: Eb
- Measure 118: D
- Measure 119: D C

PIANO

MARGIE

- Measures 1-2: Bbmaj7?
- Measure 2: F7+
- Measure 3: Bb9
- Measures 4-5: G7+
- Measure 5: G7
- Measure 6: Cm7
- Measure 7: F13
- Measure 8: Ab9
- Measure 9: G9
- Measure 10: Db13
- Measure 11: C9
- Measure 12: Bb
- Measure 13: Bbmaj7?
- Measure 14: Bb9
- Measure 15: Eb
- Measure 16: Eb
- Measure 17: Eb
- Measure 18: E0
- Measure 19: Bb
- Measure 20: A7
- Measure 21: Ab9
- Measure 22: G7
- Measure 23: C9
- Measure 24: Db9
- Measure 25: C9
- Measure 26: B9
- Measure 27: C9
- Measure 28: E9
- Measure 29: F9
- Measure 30: Amaj7?
- Measure 31: Bbmaj7?
- Measure 32: Bbb
- Measure 33: Cm7
- Measure 34: F7
- Measure 35: Bb
- Measure 36: Bb9
- Measure 37: Eb
- Measure 38: D7
- Measure 39: F7

C G7+ C C9

75 76 77 78

F C9+ F Bb9

79 80 81 82

C Dm7 Em7 C9 B9 Bb9 A9 D9

83 84 85 86 87

F0 D9 Ab9 G13

89 90 92

Cmaj7 Dm7 Em C Em F Gm7 C13 A Fmaj7 F7 F6

93 94 95 96 97

F6 Bm7 E7 E4 A D4 G13 Cmaj7 Dm7

98 99 100 101 102

Em7(5) A13(9) Dm7(5) G13 Bb9 A9 Eb9 D9

103 104 105 106 107

D9 Dm7 B9 C Em7 C7 Am7

108 109 110 111

Eb Fm7 D7 G7+

112 113 114 115

G7+ C Eb D D6 C

116 117 118 119

# BASS

## MARGIE

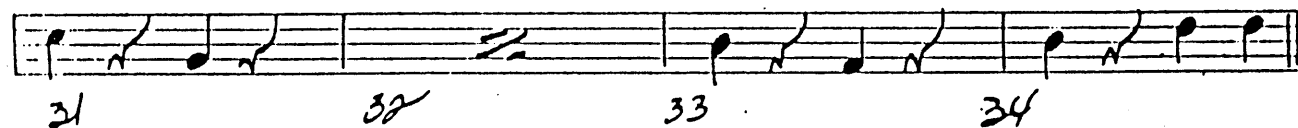
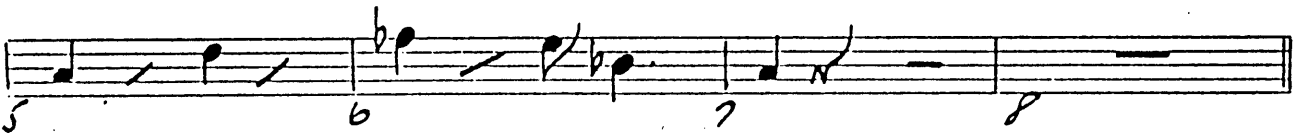

35 36 37 38

39 40 41 42

SWING Eb Eb9 Ab

(TENDR) 43 44 45 46 47 48

Ab A° Eb D9 Db9 C9

49 50 51 52 53 54

F7 Bb7 Eb

55 56 57 58 59 60

Eb Eb9 Ab G7 Bb7

61 62 63 64 65 66

Eb Fm7 Gm7 C9

67 68 69 70

Fm7 Bb7(-9) Eb

71 72 73 74

75 76 77 78

79 80 81 82

MARCO [BRW] P. 3. III

83 84 85 86

87 88 89 90 91

93 94 95 96

97 98 99 100

101 102 103 104

105 106 107 108

109 110 111 112

113 114 115 116

117 118 119

1 (SOLO) >

39 40 41 42

2) OPEN TO 74

43 44 45 46 47 48 49 50

51 52 53 54 55 56 57 58

59 60 61 62 63 64 65 66

67 68 69 70 71 72 73

74 75 76 77 78

(TRBL)

79 80 81 82

83 84 85 86

87 88 89 90 91 92

93 94 95 96 97 98 99 100

